

## **Leigh on Mendip Cemetery Extension**

The current cemetery is almost full and the Parish Council were recently fortunate to purchase land between the church and the Hall car park as a new cemetery. It is being gradually cleared and later this year it will be grassed. There is no plan to erect a fence next to the "Drang" footpath at the moment.

As there is a sewer pipe under this plot the Parish Council are investigating the possibility of a small footpath diversion so that it runs over the pipe and therefore releasing more area for burials. See plans below.

We are not sure if this will be possible and we are waiting for advice from Mendip District Council before we consult further prior to applying for the necessary permissions.

If you would like any further information please do not hesitate to contact Anthea Brooks – Cemetery Clerk at Ashville, Monger Lane, Midsomer Norton BA3 2SP Tel. 01761 418737 Email - lom.pc@btinternet.com - or any of the Parish Councillors.

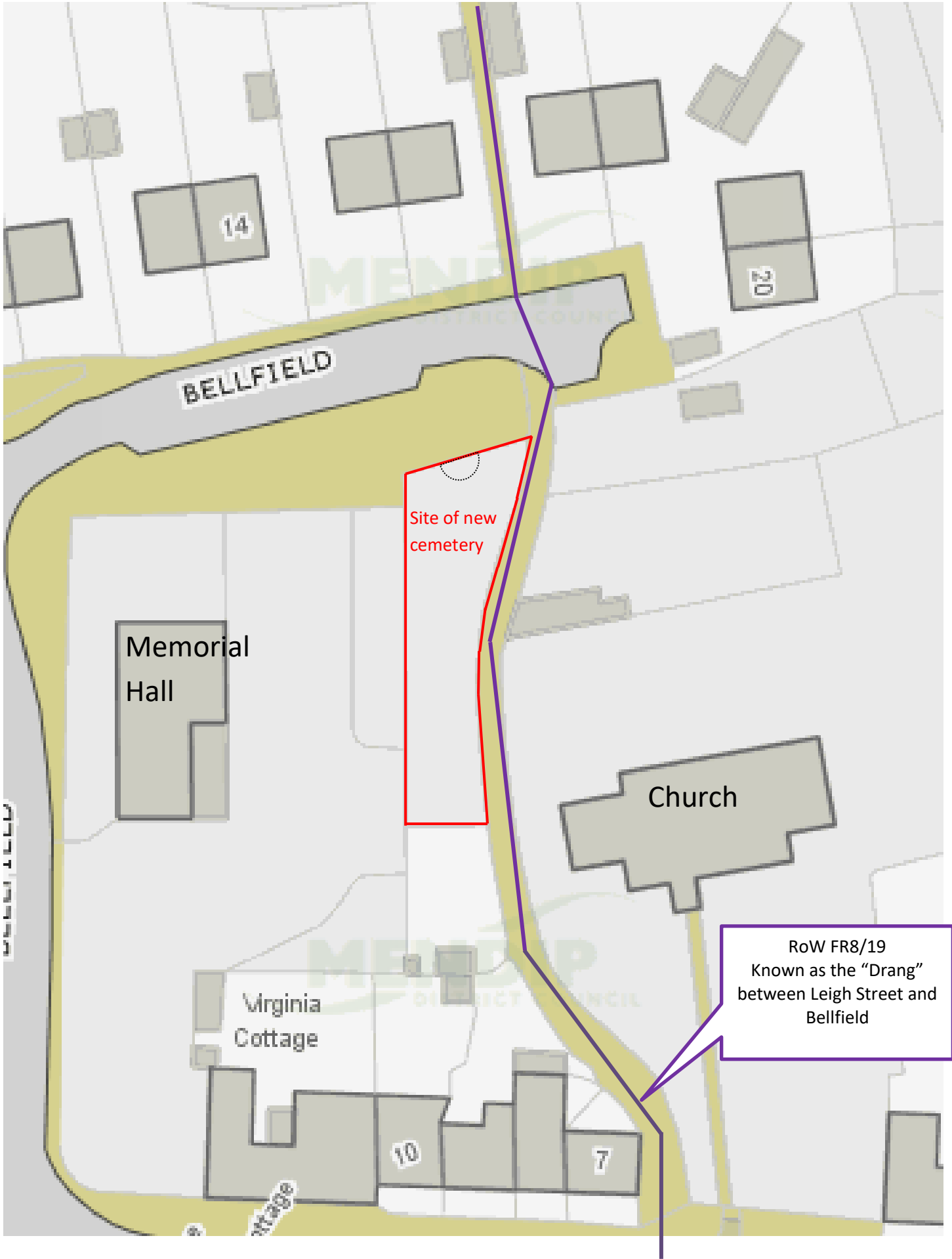

Plan showing existing cemetery and RoW at BA3 5QH

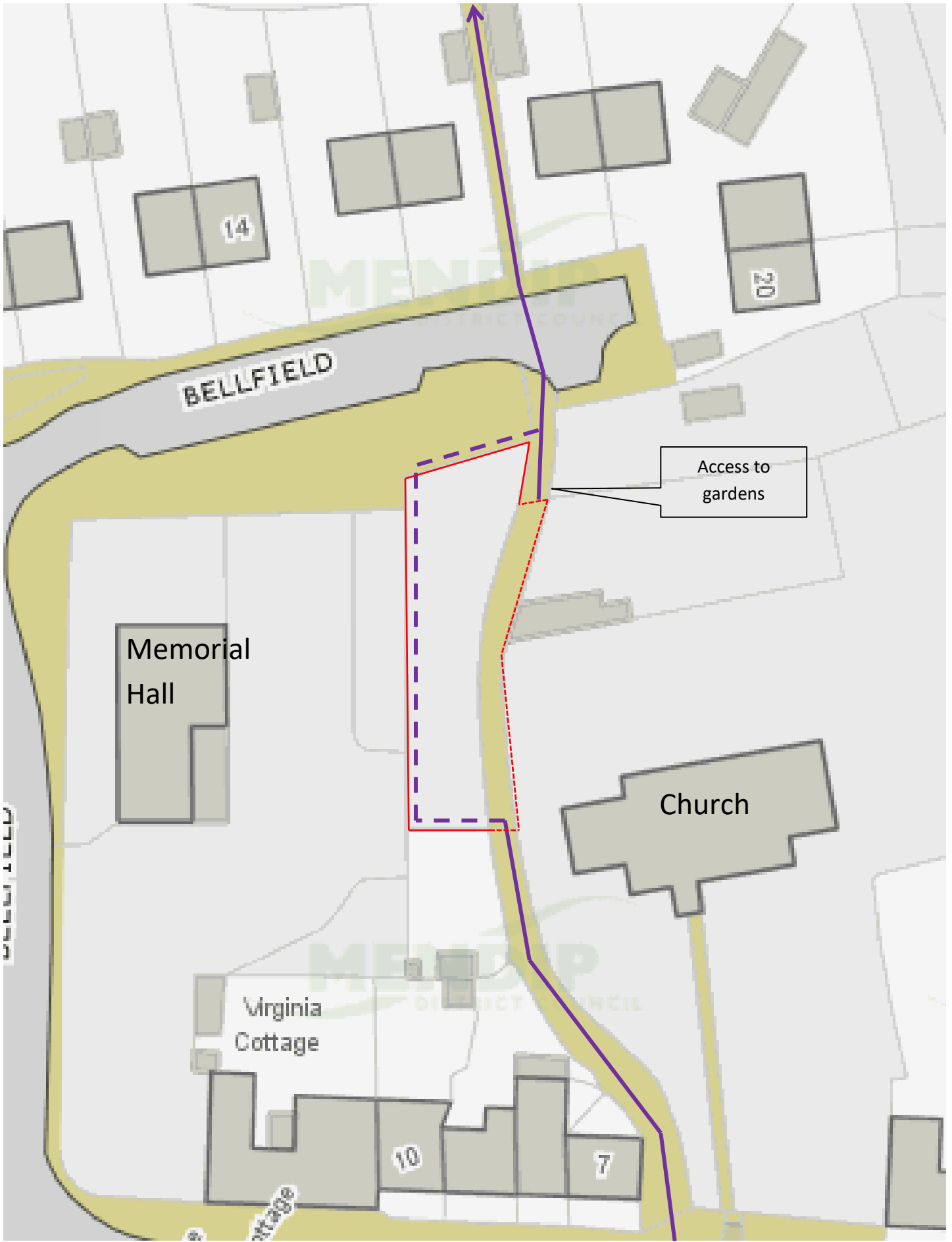

Plan showing proposed cemetery and RoW at BA3 5QH